

MOTION MANAGEMENT SOLUTIONS



ROBOTIC CORRECTIONS

CIVCO's Protura™ Robotic Patient Positioning System is the ultimate in robotic management of patient motion. Designed to integrate with existing IGRT solutions and Linacs, Protura positions the patient with 6 degree of freedom corrections.

Efficient | Accurate | Easy-to-Use

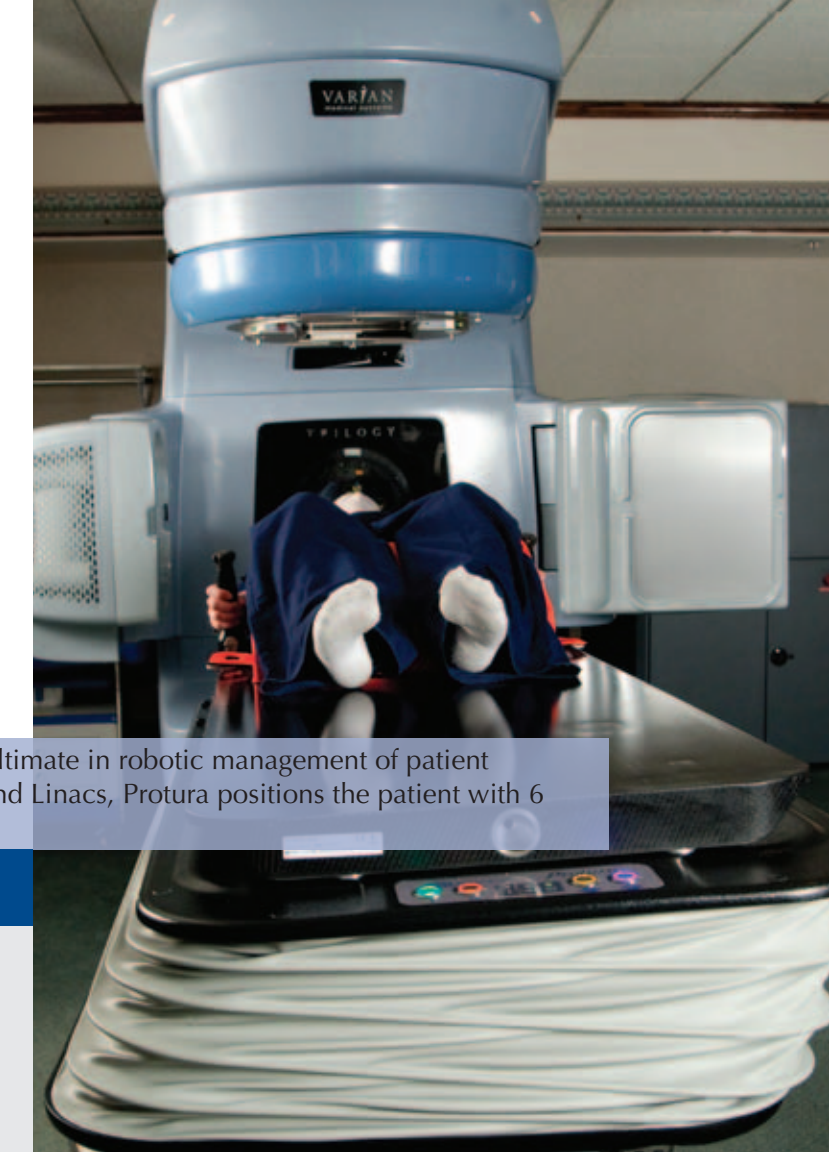

TOTAL BODY IMMOBILIZATION

CIVCO's Body Pro-Lok™ enables comfortable, total body immobilization for SBRT. Our Universal Couchtop™ is a strong, lightweight couchtop with low attenuation, ideal for IGRT tracking. The UCT features DoseMatch™ Technology to assure consistency between planning and treatment.

DoseMatch™ Technology | SBRT Immobilization



ACCURATE POSITIONING

CIVCO provides a wide variety of essential positioning devices to treat your patients with comfort and accuracy. We are committed to bettering patient care through continual innovation in positioning devices. Recently, we have introduced new thermoplastics, the newly redesigned Kneefix™ 2 and Feetfix™ 2 indexable cushions, an improved Fixator™ Shoulder Suppression System and expanded our MRSeries™ line of MRI compatible products.

Accurate Positioning | Patient Comfort

800.842.8688 | +1 712.737.8688 | WWW.CIVCO.COM



QUALITY ASSURANCE SOLUTIONS



EPID BASED IMRT, IGRT & IMAT QA

World's first commercially available Exit Dose product! Dosimetry Check software works with any EPID and any treatment technique, including RapidArc™ and VMAT, to provide 3D volume calculations for IMRT QA and 3D Pre-treatment and Exit Dose calculations.

3D Exit Dose | 3D Volume Calculations

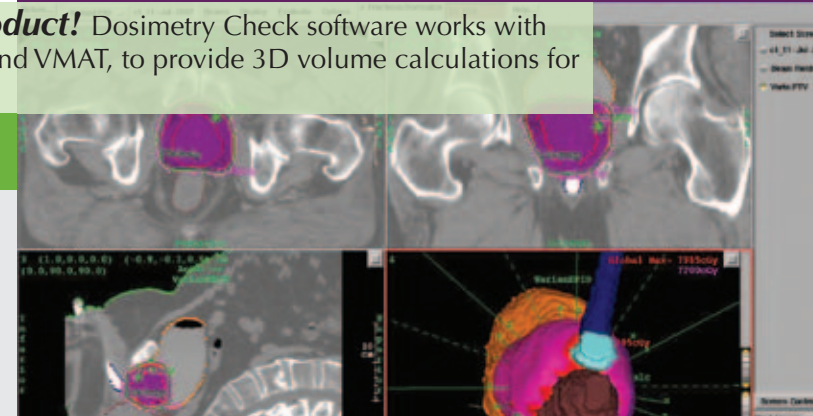
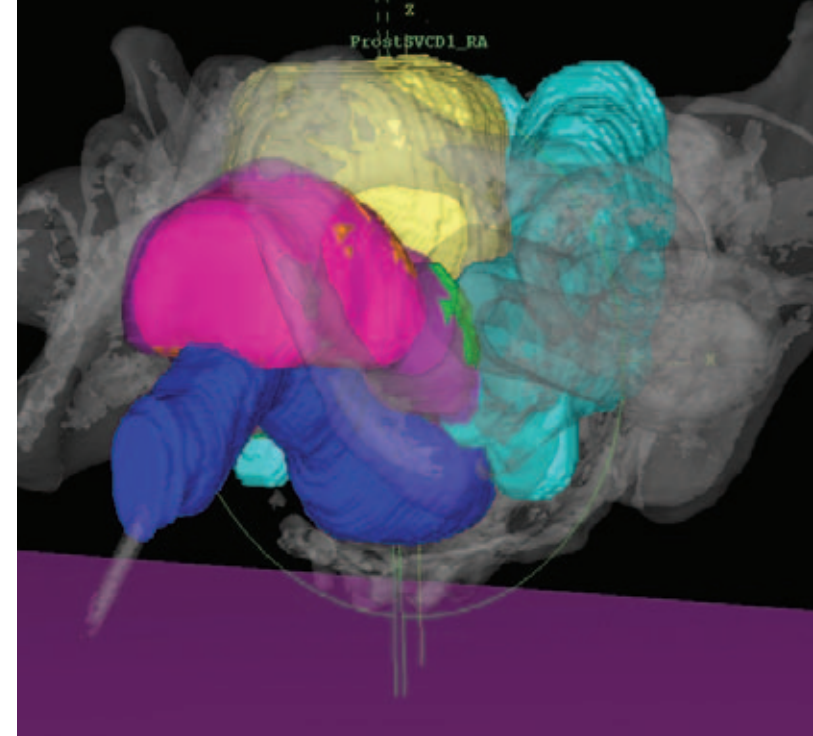

TRACKING & VERIFICATION

CIVCO's RFSuite™ efficiently and effectively assists in patient identity and setup device verification, providing automated accessory verification of daily treatment devices minimizing the chances of a patient setup error providing quality assurance never before attained in R&V systems.

- Confirms patient positioning devices and verifies beam modifying accessories*
- Provides patient, personnel and device tracking throughout the department

Device Verification | Patient Tracking

* "Manufacturers Unveil Radiation Therapy Readiness Check Initiative." MITA and AdvaMed. Web. 17 Jun 2010. <<http://www.medicalimaging.org/news/20100609b.cfm>>.

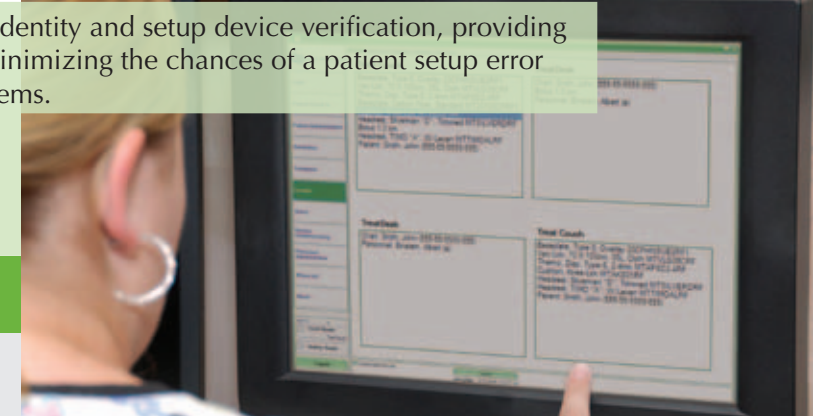

TUMOR LOCALIZATION

CIVCO brings the newest solutions in tumor localization with new fiducial markers. FlexiMarc™ Markers have a distinct, non-biological projection with easily identifiable nodes. FlexiCoil™ Markers are a unique coil marker with solid nodes that clearly define the end points.

Accurate Target Localization | Variety of Options

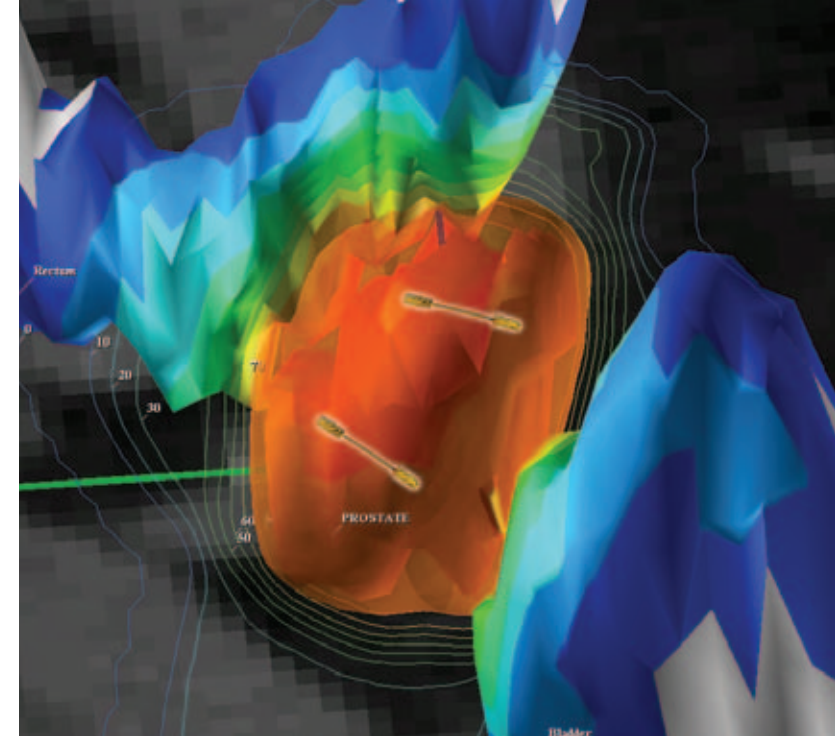

800.842.8688 | +1 712.737.8688 | WWW.CIVCO.COM

COPYRIGHT © 2011, CIVCO IS A REGISTERED TRADEMARK OF CIVCO MEDICAL SOLUTIONS. PROTURA, BODY PRO-LOK, UNIVERSAL COUCHTOP, DOSEMATCH, FLEXIMARC, FLEXICOIL AND RFSUITE ARE TRADEMARKS OF CIVCO. ALL OTHER TRADEMARKS ARE PROPERTY OF THEIR RESPECTIVE OWNERS. ALL PRODUCTS MAY NOT BE LICENSED IN ACCORDANCE WITH CANADIAN LAW 2011 P0648